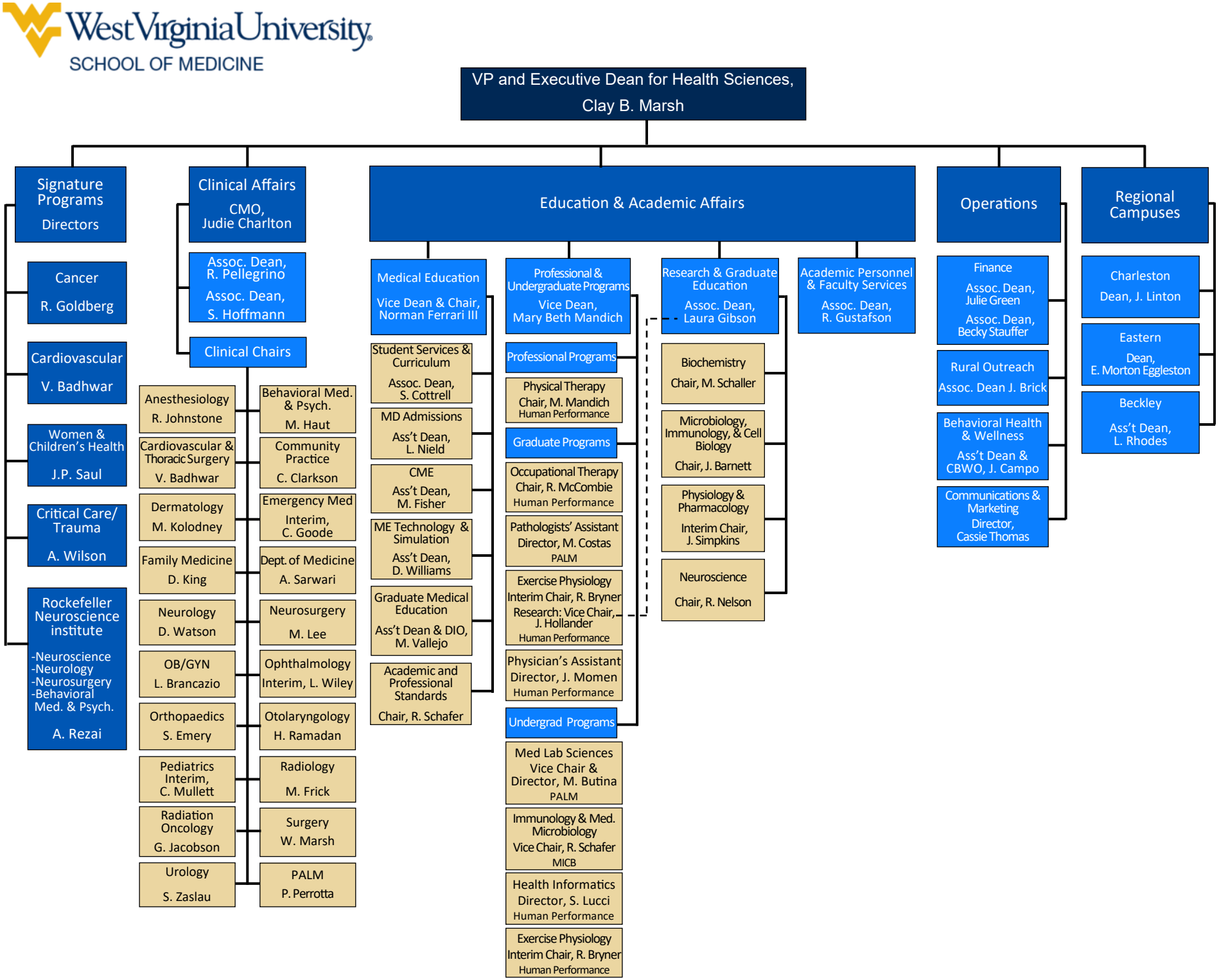
West Virginia University
SCHOOL OF MEDICINE
VP and Executive Dean for Health Sciences, Clay B. Marsh
Signature Programs Directors
Cancer R. Goldberg
Cardiovascular V. Badhwar
Women & Children's Health J.P. Saul
Critical Care/ Trauma A. Wilson
Rockefeller Neuroscience institute -Neuroscience -Neurology -Neurosurgery -Behavioral Med. & Psych. A. Rezai
Clinical Affairs CMO, Judie Charlton
Assoc. Dean, R. Pellegrino
Assoc. Dean, S. Hoffmann
Clinical Chairs
Anesthesiology R. Johnstone
Cardiovascular & Thoracic Surgery V. Badhwar
Dermatology M. Kolodney
Family Medicine D. King
Neurology D. Watson
OB/GYN L. Brancazio
Orthopaedics S. Emery
Pediatrics Interim, C. Mullett
Radiation Oncology G. Jacobson
Urology S. Zaslau
Behavioral Med. & Psych. M. Haut
Community Practice C. Clarkson
Emergency Med Interim, C. Goode
Dept. of Medicine A. Sarwari
Neurosurgery M. Lee
Ophthalmology Interim, L. Wiley
Otolaryngology H. Ramadan
Radiology M. Frick
Surgery W. Marsh
PALM P. Perrotta
Education & Academic Affairs
Medical Education Vice Dean & Chair, Norman Ferrari III
Student Services & Curriculum Assoc. Dean, S. Cottrell
MD Admissions Ass't Dean, L. Nield
CME Ass't Dean, M. Fisher
ME Technology & Simulation Ass't Dean, D. Williams
Graduate Medical Education Ass't Dean & DIO, M. Vallejo
Academic and Professional Standards Chair, R. Schafer
Professional & Undergraduate Programs Vice Dean, Mary Beth Mandich
Professional Programs
Physical Therapy Chair, M. Mandich Human Performance
Graduate Programs
Occupational Therapy Chair, R. McCombie Human Performance
Pathologists' Assistant Director, M. Costas PALM
Exercise Physiology Interim Chair, R. Bryner Research: Vice Chair, J. Hollander Human Performance
Physician's Assistant Director, J. Momen Human Performance
Undergrad Programs
Med Lab Sciences Vice Chair & Director, M. Butina PALM
Immunology & Med. Microbiology Vice Chair, R. Schafer MICB
Health Informatics Director, S. Lucci Human Performance
Exercise Physiology Interim Chair, R. Bryner Human Performance
Research & Graduate Education Assoc. Dean, Laura Gibson
Biochemistry Chair, M. Schaller
Microbiology, Immunology, & Cell Biology Chair, J. Barnett
Physiology & Pharmacology Interim Chair, J. Simpkins
Neuroscience Chair, R. Nelson
Academic Personnel & Faculty Services Assoc. Dean, R. Gustafson
Operations
Finance Assoc. Dean, Julie Green Assoc. Dean, Becky Stauffer
Rural Outreach Assoc. Dean J. Brick
Behavioral Health & Wellness Ass't Dean & CBWO, J. Campo
Communications & Marketing Director, Cassie Thomas
Regional Campuses
Charleston Dean, J. Linton
Eastern Dean, E. Morton Eggleston
Beckley Ass't Dean, L. Rhodes