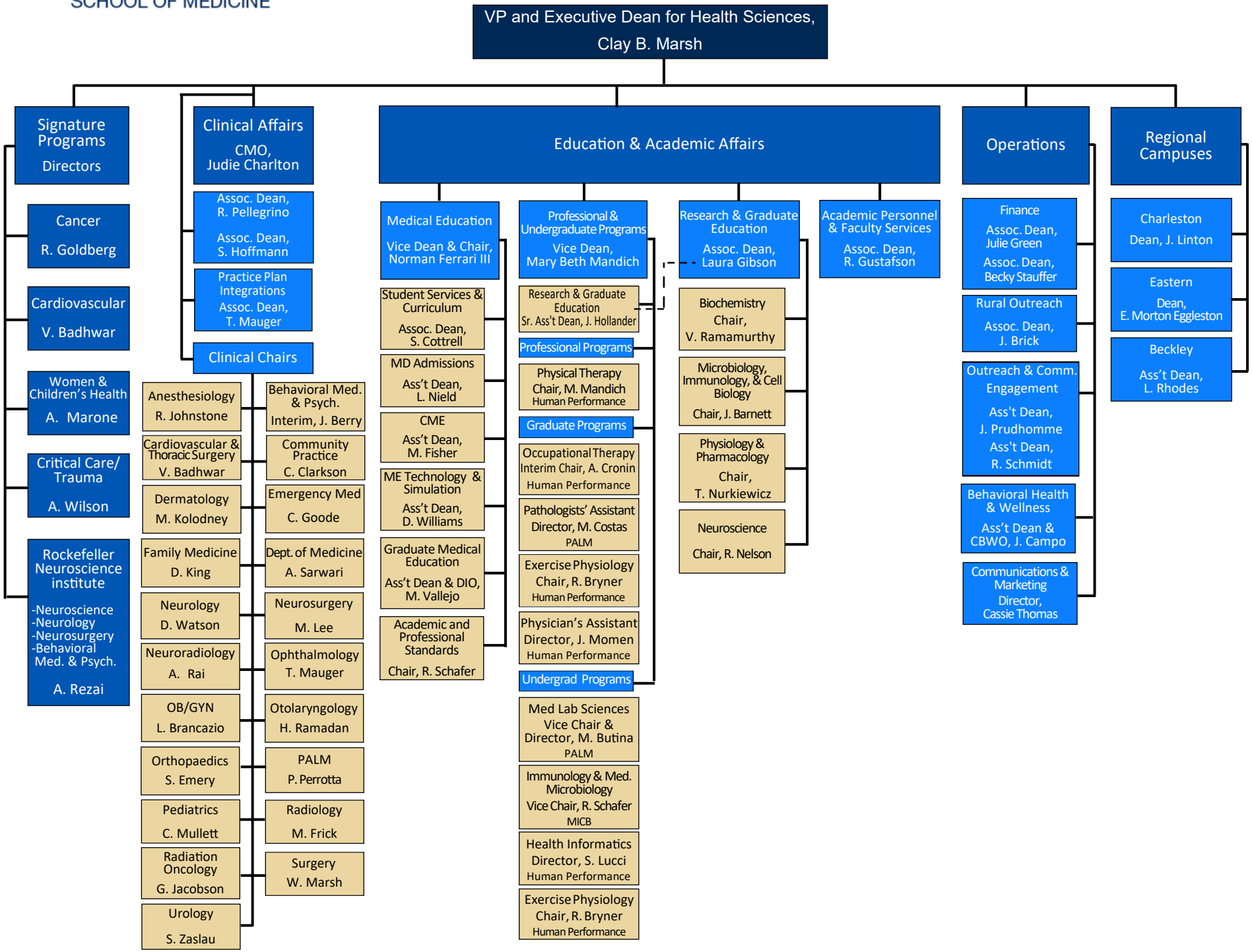West Virginia University
SCHOOL OF MEDICINE